astrum

Sun 22
16:48
215469
18℃
1567
100%
099

CK30

Business sports smart watch

SMART WATCH

1.28 inch full circle screen

Bluetooth voice call / multi-sport mode

WED 13
26° 20°
80%
10:08 36
Fri 10-18
97
7645
Sleep 7h30m
km
3.66km
14484
AM
Mon

Bluetooth voice call

The mobile phone and watch keep the Bluetooth connection status, and the incoming call from the mobile phone is pushed to the watch in time, and you can communicate on the phone by raising your hand, freeing your hands and making life/work communication more convenient.

Contacts Sync

call records

Hi-Fi speakers

Highly sensitive MIC

1 2 3
4 5 6
7* 8 9#
0

Play music

The Bluetooth connection of the mobile phone/watch can control the music playback function of the mobile phone; switch up and down, pause/play; convenient and quick, free to operate, and listen to the sound of nature at will.

00% 19:37
推荐 歌曲 歌词
e Story (Live From Clear Channe

Love story
Taylor Swift
ung when I first saw you
and the flashback
alcony in summer air
rty' the ball gowns
ugh the crowd
w
were throwing
way from Juliet
taircase' begging you
海报

All–weather body temperature Sync APP

Accurate measurement, high accuracy, body temperature data history can be checked.All-day body temperature curve data is synchronized to APP data in real time.

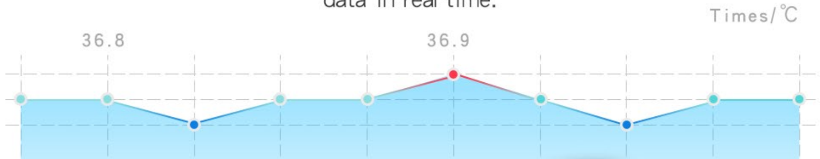

12:02
07-15,
Today
0 步
目标: 10000步
Steps
2020-07-15
0
0
0
Body temperature
2020-07-13 03:22:58
36.2°C
35
36
37
38
39
40
41
42
Sleep
无数据
Heart rate
86 BPM
temperature (℃)
36.5
temperature
32.7
Skin temperature
measuring

Abnormal temperature alarm

When the measured body temperature value is abnormal, the watch will send an abnormal temperature alarm; if the body temperature is higher than 37.3℃, the watch will send an orange warning, and if the body temperature is higher than 38.5℃, the watch will send a red warning; to protect your health.

temperature (℃)
36.5
32.7
temperature
Skin temperature
measuring
39℃
38.5℃
38℃
37.5℃
37℃
36.5℃
36℃
35.5℃
35℃

Thin and tough HD large screen

The high-definition high-brightness large screen brings a clear visual experience on the wrist
Heritage classic double crown stainless steel buttons
Durable and durable.

24
2
4
6
8
10
12
14
16
18
20
22
Conversation

Stylish and cool dial
Switch as you like

A variety of fashionable themed dials to meet diverse aesthetics

Different occasions, different moods, match as you like.

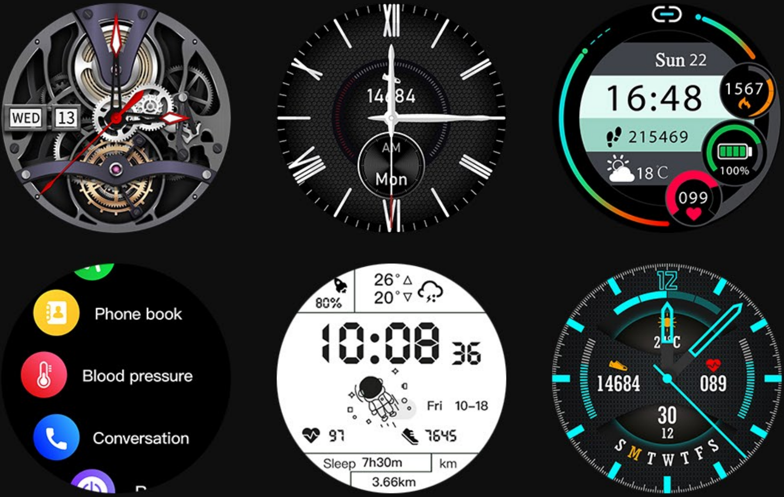
WED
13
14684
AM
Mon
Sun 22
16:48
1567
215469
18°C
100%
099
Phone book
Blood pressure
Conversation
80%
26°
20°
10:08 36
Fri 10-18
97
7645
Sleep 7h30m
km
3.66km
12
14684
089
30
12
S M T W T F S

All in one Excellent design
Interpretive aesthetics

1.28-inch full-circle touch screen, the case is integrated by multi-channel CNC, tempered glass mirror design, high transparency, wear resistance and scratch resistance, clearer vision and smoother touch.

80%
26°
20°
10:08 36
Fri 10–18
97
7645
Sleep 7h30m
km
3.66km

Intelligent motion analysis

Regularly detect your exercise status, record your exercise track, exercise steps, exercise distance, exercise calories, and analyze it to make your exercise healthier.

Pedometer

Calories

Running track

Distance

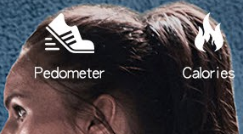

Multiple sport modes

Support yoga, mountaineering, swimming, running, and walking modes; more accurate detection data, data synchronization APP display, and support for historical data intelligent analysis, scientifically improve the exercise effect.

Yoga
Mountaineering
Swimming
Running
Walking

Scientific sleep monitoring
Record all night
Sleep data

Regularly monitor sleep quality for analysis, accurately identify sleep problems, and provide personalized sleep monitoring and analysis (deep sleep/light sleep/waking, etc.) to help you improve sleep quality and get a good night’s sleep.

24
2
4
6
8
10
12
14
16
18
20
22
All
01H53M
Light
03:01
Deep
05:56

24–hour heart rate monitoring
Keep healthy all day

Imported optical heart rate sensor combined with intelligent heart rate algorithm
Fast and accurate, protect your physical and mental health.

SMART•SPORTS•HEARTRATE•CALORIES•MONITORINGBRACELET • FC CE RoHS

Timing measurement blood pressure Master health

Put on the watch and enter the blood pressure measurement interface, you can understand the blood pressure status of the body, intelligently monitor and evaluate the blood pressure status, understand the blood pressure status of the body in time, and grasp the blood pressure data changes.

Heart rate
86BPM
Blood pressure
118/7
Blood oxygen
110%
check

IP67 waterproof

IP67 waterproof design, suitable for daily life waterproof
Wash your hands, get in the rain, etc. without taking off your watch
Meet all daily waterproof needs.

10:08
36
80%
26°
20°
97
Sleep 7h30m
3.66km
7645
Fri 10-18
km

Daily assistant
Easy and convenient to carry

Diverse and convenient functions to experience smart life on your wrist

24
22
2
20
4
18
WED
13
6
16
8
14
10

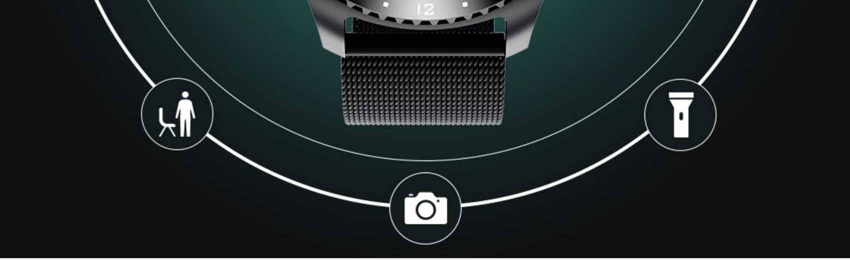

Style switch

Two sets of theme styles are built into the watch
You can switch at will according to your favorite style

Phone book
Blood pressure
Conversation
Conversation

80%
26°
20°
10:08
36
97
Fri 10-18
7645
Sleep 7h30m
3.66km
km
24
2
4
6
8
10
12
14
16
18
20
22

24
2
4
6
8
10
12
14
16
18
20
22
WED
13

24
2
4
6
8
10
12
14
16
18
20
22
AM
Mon

SMART WATCH SPECIFICATIONS

Screen: 1.28 inch full circle

Button method: Touch + 2 buttons

Contacts: Support up to 1000

Charging time: About 3H

Bluetooth: Bluetooth 5.0

Battery capacity: 180mAh

Standby time: 45 days

usage time: 5-10 days

Systems: Android/IOS

Charging method: Dedicated magnetic

System version: Android 5.0 or above, Apple 10.0 or above

Watch language: Support multiple languages (English, Chinese, Japanese, German, French, Spanish, Russian, Italian, Portuguese, Turkish, Czech, Greek, Vietnamese, Polish, Dutch, Latin, Romanian, Traditional Chinese, Thai, Danish Languages, Korean, Arabic, Hebrew)